

Suite for Solo Viola and Viola Orchestra

by

Scott Slapin

Score

- I. Tune
- II. Reflection
- III. Lullaby
- IV. Song and Dance

Score prepared by Tanya Solomon

Tune

Scott Slapin

Score

$\text{♩} = 120$

Solo Viola

tuning...

mf

mf + + +

Viola I

tuning...

pp

Viola II

tuning...

pp

Viola III

tuning...

Viola IV

tuning...

Solo Vla.

arco

Vla. I

Vla. II

Vla. III

Vla. IV

Tune

15

Solo Vla.

Vla. I

Vla. II

Vla. III

Vla. IV

pp *cresc.*

pp *cresc.*

pp *mf*

pp *mf*

3

23

Solo Vla.

Vla. I

Vla. II

Vla. III

Vla. IV

f *mp* *f*

f *dim.*

f *dim.*

pizz.

arco

3

32

Solo Vla.

Vla. I

Vla. II

Vla. III

Vla. IV

mf *dim.*

mf *dim.*

10

dim.

dim.

37

Solo Vla.

Vla. I

Vla. II

Vla. III

Vla. IV

p

p

p

Tune

45 **Faster** ♩ = 96

Solo Vla. *cresc.* *mf*

Vla. I *mf*

Vla. II *mf*

Vla. III *p* *mf*

Vla. IV *p* *mf*

51

Solo Vla.

Vla. I

Vla. II

Vla. III

Vla. IV

Tune

62

Solo Vla.

Vla. I

Vla. II

Vla. III

Vla. IV

66

Solo Vla.

Vla. I

Vla. II

Vla. III

Vla. IV

$\text{♩} = 96$

mp *dim.*

mp

Tune

8
73

Solo Vla.

Vla. I

Vla. II

Vla. III

Vla. IV

82

Solo Vla.

Vla. I

Vla. II

Vla. III

Vla. IV

Tune

92

Solo Vla.

arco

3

3

3

Vla. I

Vla. II

Vla. III

Vla. IV

101

Solo Vla.

10

dim.

p

101

Vla. I

dim.

3

3

Vla. II

dim.

3

3

Vla. III

mf

dim.

p

Vla. IV

mf

dim.

Tune

10

109

Solo Vla.

cresc. - - - - -

Vla. I

Vla. II

Vla. III

p

Vla. IV

p

faster

118

Solo Vla.

Vla. I

mf

cresc.

Vla. II

mf

cresc.

Vla. III

mf

cresc.

Vla. IV

mf

cresc.

Tune

11

Solo Vla.

128

Vla. I

128

Vla. II

Vla. III

Vla. IV

Solo Vla.

134

(v)

Vla. I

134

Vla. II

Vla. III

Vla. IV

Reflection

Score

Scott Slapin

Very Free ♩ = 120

Solo Vla.

Vla. I

Vla. II

Vla. III

Vla. IV

All tremolo below mf is to be played quasi-ponticello

pp

All tremolo below mf is to be played quasi-ponticello

pp

All tremolo below mf is to be played quasi-ponticello

All tremolo below mf is to be played quasi-ponticello

8

Solo Vla.

Vla. I

Vla. II

Vla. III

Vla. IV

pp

pp

Reflection

16

Solo Vla.

Vla. I

Vla. II

Vla. III

Vla. IV

p

23

Solo Vla.

Vla. I

Vla. II

Vla. III

Vla. IV

pp

31

Solo Vla.

Vla. I

Vla. II

Vla. III

Vla. IV

div.

pp

pp

38

Solo Vla.

Vla. I

Vla. II

Vla. III

Vla. IV

p

p

p

44

Solo Vla.

Vla. I

Vla. II

Vla. III

Vla. IV

pp

p

pp

50

Solo Vla.

Vla. I

Vla. II

Vla. III

Vla. IV

pp

(pp)

p

p

(pp)

56

Solo Vla.

Vla. I

Vla. II

Vla. III

Vla. IV

63

Solo Vla.

Vla. I

Vla. II

Vla. III

Vla. IV

Reflection

70

Solo Vla.

Vla. I

Vla. II

Vla. III

Vla. IV

mp

p

75

Solo Vla.

Vla. I

Vla. II

Vla. III

Vla. IV

pp

81

Solo Vla.

Vla. I

Vla. II

Vla. III

Vla. IV

cresc.

mp cresc.

86

Solo Vla.

Vla. I

Vla. II

Vla. III

Vla. IV

ff

ff

p

Solo Vla.

Vla. I

Vla. II

Vla. III

Vla. IV

Lullaby

Score

Scott Slapin

♩ = 92

Solo Vla. *mp* (2x *pp*)

Vla. I

Vla. II

Vla. III *mp* (2x *pp*)

Vla. IV *mp* (2x *pp*)

8

Solo Vla.

Vla. I *mp*

Vla. II *mp*

Vla. III

Vla. IV

Lullaby

14

Solo Vla. *f*

Vla. I *mf*

Vla. II *mf*

Vla. III *mf*

Vla. IV *mf*

19

Solo Vla.

Vla. I *mf*

Vla. II *mf*

Vla. III *mf*

Vla. IV *mf*

Lullaby

22

(2x) To Coda

Solo Vla. *dim.* (2x) To Coda *p*

Vla. I *dim.* (2x) To Coda

Vla. II *mp dim.* (2x) To Coda

Vla. III (2x) To Coda *p*

Vla. IV *p*

Solo Vla. *p < f*

Vla. I

Vla. II *fast tremolo mp*

Vla. III *fast tremolo*

Vla. IV

Lullaby

Solo Vla. 37 5 7 7 6 23

Vla. I 37

Vla. II

Vla. III

Vla. IV

Solo Vla. 41 7 7 > pp

Vla. I 41

Vla. II

Vla. III

Vla. IV

Lullaby

24

48

Solo Vla.

Vla. I

Vla. II

Vla. III

Vla. IV

52

Solo Vla.

Vla. I

Vla. II

Vla. III

Vla. IV

Lullaby

26

60

D.S. al Coda

Solo Vla.

Vla. I

Vla. II

Vla. III

Vla. IV

D.S. al Coda

D.S. al Coda

D.S. al Coda

D.S. al Coda

Solo Vla.

Vla. I

Vla. II

Vla. III

Vla. IV

Song and Dance

Score

SONG ♩ = 88

Scott Slapin

Solo Vla.

Vla. I

Vla. II

Vla. III
little vibrato
mf *mp* *mp* *sim.*
pizz.

Vla. IV
mf

Solo Vla.

Vla. I

Vla. II

Vla. III

Vla. IV

Song and Dance

28

9

Solo Vla.

Vla. I

Vla. II

Vla. III

Vla. IV

mp

13

13

Solo Vla.

Vla. I

Vla. II

Vla. III

Vla. IV

mp

Song and Dance

17

Solo Vla. *cresc.* *mf*

Vla. I *cresc.* *mf*

Vla. II *cresc.* *mf*

Vla. III *cresc.* *mf*

Vla. IV *mf*

21

Solo Vla. *f*

Vla. I *f*

Vla. II *f*

Vla. III *f*

Vla. IV *f*

Song and Dance

24

Solo Vla.

Vla. I

Vla. II

Vla. III

Vla. IV

2x to Coda

2x to Coda

2x to Coda

2x to Coda

mf . mp

pizz.

Solo Vla.

Vla. I

Vla. II

Vla. III

Vla. IV

28

pizz.

pizz.

mp

Song and Dance

33

Solo Vla.

Vla. I

Vla. II

Vla. III

Vla. IV

mf *sim.* *f* *ff*

mf *f* *mp*

40

Solo Vla.

Vla. I

Vla. II

Vla. III

Vla. IV

dim. *pizz.* *pizz.*

32

Song and Dance

44 Coda:

Solo Vla. *dim.* *Segue* arco

Vla. I

Vla. II

Vla. III *dim.* *Segue* arco

Vla. IV *pizz.*

DANCE ♩ = 176

Solo Vla. *mp* *cresc.*

Vla. I

Vla. II

Vla. III *non div. pizz.* *p* *sim.*

Vla. IV *pizz.* *p*

62

Solo Vla.

Vla. I

Vla. II

Vla. III

Vla. IV

66

Solo Vla.

Vla. I

Vla. II

Vla. III

Vla. IV

trem. ↑↓

Song and Dance

70 *dramatic*

Solo Vla. *ff*

Vla. I *arco* *ff*

Vla. II

Vla. III

Vla. IV

74

Solo Vla. *sfzp* *ff*

Vla. I *ff*

Vla. II *arco* *ff*

Vla. III *ff* *arco*

Vla. IV *ff* *arco*

77

Solo Vla.

Vla. I

Vla. II

Vla. III

Vla. IV

G.P.

ff

ff

ff

ff

82 *free*

Solo Vla.

Vla. I

Vla. II

Vla. III

Vla. IV

mp

95

Solo Vla.

Vla. I

Vla. II

Vla. III

Vla. IV

95

no accent

sfz

sfz

no accent

no accent

99

Solo Vla.

Vla. I

Vla. II

Vla. III

Vla. IV

99

mf

f

mf

mf

f

104

Solo Vla.

Vla. I

Vla. II

Vla. III

Vla. IV

104

105

106

107

15 46

6 16

8 16

sfz

sfz

108

Solo Vla.

Vla. I

Vla. II

Vla. III

Vla. IV

108

109

110

111

15 46

6 16

3 4

11 16

8 16

ff

112

Solo Vla.

Vla. I

Vla. II

Vla. III

Vla. IV

sfzp *ff*

116

Solo Vla.

Vla. I

Vla. II

Vla. III

Vla. IV

ff

Violist-composer Scott Slapin (b. 1974, Newark, NJ) has given countless solo recitals, and his recordings have received critical acclaim in the American Record Guide, Strad and Fanfare. His compositions have been performed by violists in recital halls across the United States and Europe and at the Primrose, Tertis and ARD Competitions.

He is the first person to have recorded all of Bach's Violin Sonatas and Partitas on viola, and he was commissioned to write the solo piece for the 2008 Primrose International Viola Competition. He was on the committee for the inaugural Maurice Gardner Composition Competition, and he co-premiered the winning work, Rachel Matthews' Dreams, at the 38th international viola congress.

He has premiered and recorded music for viola by Gerald Busby, Richard Lane, Patrick Neher, Boris Pigovat, Frank Proto and David Rimelis. Many of his own violacentric compositions can be heard on the CD Reflection, played by members of the Slapin family. The string quartet version of his popular Nocturne was premiered by members of the United States Army Strings ("Pershing's Own").

At eighteen Scott was one of the youngest graduates of the Manhattan School of Music. He began his professional career as the solo violist in the 1992-1993 New York City production of Orpheus In Love, a chamber opera about a viola player. He played in symphony orchestras from Cincinnati to São Paulo and was a fellow at the Montalvo Arts Center in California.

Scott was featured in the Spring 2010 edition of the Journal of the American Viola Society. He can be heard playing Paganini Caprices on the soundtrack of the Bolivian film Sirwiñakuy (he recorded all 24 for Eroica.) As duo recitalists, Scott and his wife, violist Tanya Solomon, won Best Chamber Music Performance of 2008 at New Orleans' Tribute to the Classical Arts. (Visit the Slapin-Solomon Duo at www.violaduo.com.)

Scott's music is published by Liben in Cincinnati and Ourtext in London, and his recordings are available on the Red Mark and Eroica Classical Recordings labels. He plays a viola by Hiroshi Iizuka. Visit him on the web at www.scottslapin.com.

Suite for Solo Viola and Viola Orchestra

by

Scott Slapin

Solo Viola

- I. Tune
- II. Reflection
- III. Lullaby
- IV. Song and Dance

Tune

Scott Slapin

Solo Viola

tuning... $\text{♩} = 120$

8 *mf* + arco

18 *pp cresc.* *f* *pizz.* 2 *arco* 3 *mp* *f*

30 3 10 *dim.* *p*

40 *p* *cresc.*

Faster $\text{♩} = 96$

50 *mf*

54 *f*

60 3

65 $\text{♩} = 96$

mp dim.

73

arco

83

pizz. 2 arco 3

p cresc. f

95

10 dim. --

104

p

114

faster

cresc.

124

(free) 10

ff

134

(V) *fff*

Reflection

Solo Viola

Scott Slapin

Very Free ♩ = 120

10

4

p

21

pp

31

40

p *pp*

49

pp *rit.* *a tempo*

58

p

65

mp *a little faster*

74

pp *cresc.*

83

molto rit. *ff* *pp*

Lullaby

Solo Viola

Scott Slapin

$\text{♩} = 92$

mp (2x *pp*)

8

13

I.

f

19

25

(2x) To Coda ⌘

dim.

$\text{♩} = 108$
a little faster

p

33

p < *f*

39

41

46

55

59 Cadenza

f

dim.

p

a tempo

D.S. al Coda

65

p

Molto Rit.

Solo Viola

Song and Dance

Scott Slapin

SONG ♩ = 88

8

12

15

19

23

29

37

44 Coda:

mp

cresc.

mf

f

rit. --

2x to Coda ↓

dim.

Segue

DANCE ♩ = 176

49 *mp* *cresc.*

54 *rit.*

59 *a tempo* *f*

64

69 *dramatic* *rit.* *ff*

74 *sfzp* *ff*

80 *G.P.* *ff* *free*

85 *mp* *dim.* *pp*

90

95

99

104

108

112

116

Suite for Solo Viola and Viola Orchestra

by

Scott Slapin

Viola I

- I. Tune
- II. Reflection
- III. Lullaby
- IV. Song and Dance

Score prepared by Tanya Solomon

Tune

Scott Slapin

Viola I

tuning....

$\text{♩} = 120$

(4)

pp

7 (8) (12)

15 (4) *pp cresc.*

23 *f* *dim.* (4) (8)

31 (12) *dim.* *p*

38 (4) (8)

46 (12) **Faster** $\text{♩} = 96$ *mf*

51

54 *f* *p*

Reflection

Viola I

Scott Slapin

**All tremolo below mf is to be played quasi-ponticello*

Very Free ♩ = 120

pp

9

18

pp

28

end trem.

38

45

52

rit. a tempo

pp

60

Reflection

68

77

87

Lullaby

Viola I

Scott Slapin

♩ = 92

8

14

20

26

(2x) To Coda ⊕

rit.

33

a little faster

♩ = 108

40

47

Lullaby

51

cresc.

56

(Cadenza)

60

pp *a tempo* *D.S. al Coda*

65

Molto Rit.

Song and Dance

Viola I

Scott Slapin

SONG $\text{♩} = 88$

9

14

18

22

25

30

37

44 Coda:

mp

cresc.

mf

f

2x to Coda

pizz.

mf

sim.

f

ff

dim.

2

rit.

DANCE ♩ = 176

Solo Viola Cues:

49

58

Solo Viola Cues:

a tempo
pizz.
f

66

trem. ↑ ↓

rit.

Cues: ♩ ♩

71

arco

ff

75

ff

G.P.

ff

82

7

95

Solo Viola Cues:

mf

102

f

sfz *sfz*

110

ff

115

ff *ff*

Suite for Solo Viola and Viola Orchestra

by

Scott Slapin

Viola II

- I. Tune
- II. Reflection
- III. Lullaby
- IV. Song and Dance

Score prepared by Tanya Solomon

Tune

Scott Slapin

Viola II

tuning....

$\text{♩} = 120$

(4)

pp

7 (8) (12)

15 (16) (20)

pp cresc.

23 (1) (4) (8)

f dim.

31 (12) *dim. p*

38 (4) (8)

46 (12) **Faster** $\text{♩} = 96$ *mf*

52

55 *f p*

61 **6** $\text{♩} = 96$ (4)

74 (8) (12)

83 (16) (20) (1)

92 (4) (8)

101 (12) (4)

111 (8) (12) **faster**

120 (4) **cresc.**

128 **ff**

136

Reflection

Viola II

Scott Slapin

**All tremolo below mf is to be played quasi-ponticello*

Very Free ♩ = 120

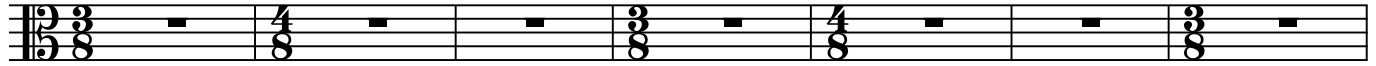

8

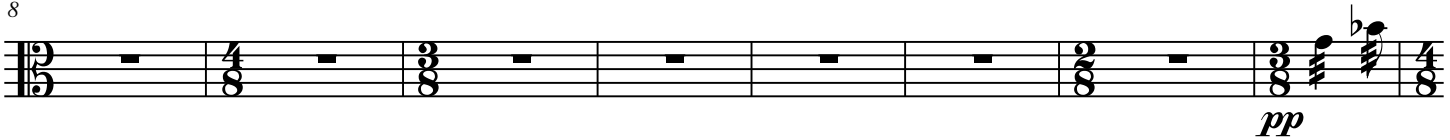

16

24

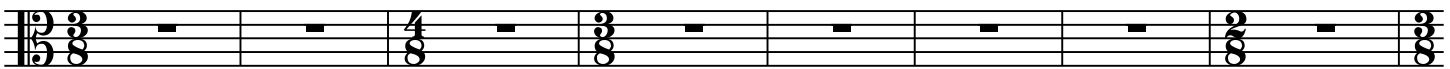

32

39

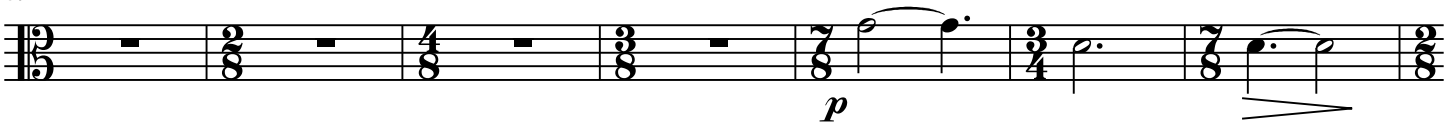

46

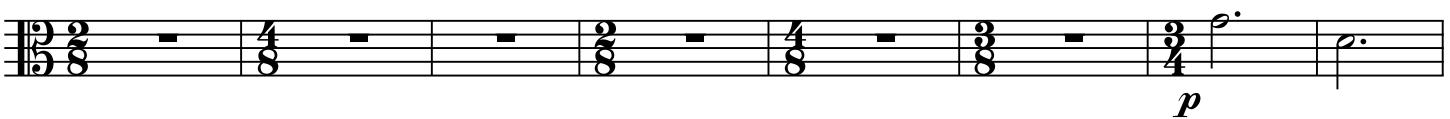

54 rit. a tempo

Reflection

62

70

79

88

Lullaby

Viola II

Scott Slapin

♩ = 92

8

mp

14

mf *mf*

20

mp dim.

26

(2x) To Coda ⊕

rit.

33

♩ = 108
a little faster

fast tremolo

42

pp

49

Lullaby

52

cresc.

56

(Cadenza)

60

a tempo
pp
D.S. al Coda

65

p
Molto Rit.

Song and Dance

Viola II

Scott Slapin

SONG ♩ = 88

DANCE ♩ = 176

Suite for Solo Viola and Viola Orchestra

by

Scott Slapin

Viola III

- I. Tune
- II. Reflection
- III. Lullaby
- IV. Song and Dance

Score prepared by Tanya Solomon

Tune

Scott Slapin

Viola III

tuning.... $\text{♩} = 120$
Cues: 2 15
pp *mf*

23 10 *mf* *dim.* *p* 8 *p*

50 **Faster** $\text{♩} = 96$
Cues: *mf* 6 6

57 *p*

65 $\text{♩} = 96$ 20 *pp* *mf*

91 10 *mf* *dim.* *p*

109 8 **faster** *p* *mf* *cresc.*

128 *ff* V

Lullaby

Viola III

Scott Slapin

♩ = 92

mp (2x) *pp*

8

14 *mf*

20 *mf* (2x) To Coda ⊕

27 *p* *rit.* *a little faster* *fast tremolo* ♩ = 108

36

44 *pp*

51 *cresc.*

Lullaby

56 (Cadenza)

60 *a tempo* *pp* *D.S. al Coda*

65 \emptyset *p* *Molto Rit.*

Song and Dance

Viola III

Scott Slapin

SONG ♩ = 88

little vibrato

5

9

13

17

21

24

28

34

44 Coda:

DANCE ♩ = 176

49 non div. pizz.

54 ↑ ↓

60 a tempo

67

73

78

86

93

Trills: tr , $tr(b)$, $tr(b)$

Dynamic markings: *sfz*, *sfz*, *no accent*

Cues: $\hat{\cdot}$ $\hat{\cdot}$

Measures: 93, 94, 95, 96, 97, 98, 99, 100

100

Dynamic marking: *mf*

Measures: 100, 101, 102, 103, 104, 105, 106, 107

108

Trills: $tr(b)$, $tr(b)$

Measures: 108, 109, 110, 111, 112, 113, 114

115

Dynamic marking: *ff*

Measures: 115, 116, 117, 118, 119, 120, 121, 122

Suite for Solo Viola and Viola Orchestra

by

Scott Slapin

Viola IV

- I. Tune
- II. Reflection
- III. Lullaby
- IV. Song and Dance

Score prepared by Tanya Solomon

Tune

Scott Slapin

Viola IV

tuning... ♩ = 120

17 10

Cues: *pp* *mf* *mf* *dim.*

35 **11** **Faster** ♩ = 96

Cues: *p* *mf*

55 **Slowly rolled** *pizz.* *mp*

61 *mp* ♩ = 96 **20**

88 **arco** **10** **11**

pp *mf* *mf* *dim.*

117 **faster** *p* *mf* *cresc.*

130 *ff* **12** **13** **14** **15** **16** **17** **18** **19** **20**

Reflection

Viola IV

Scott Slapin

**All tremolo below mf is to be played quasi-ponticello*

Very Free ♩ = 120

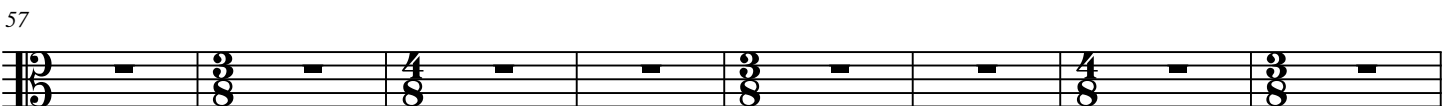
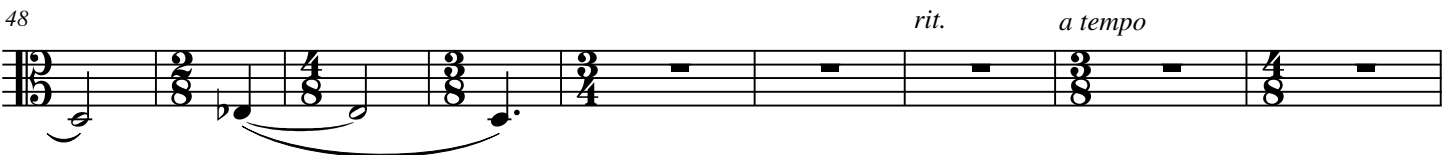
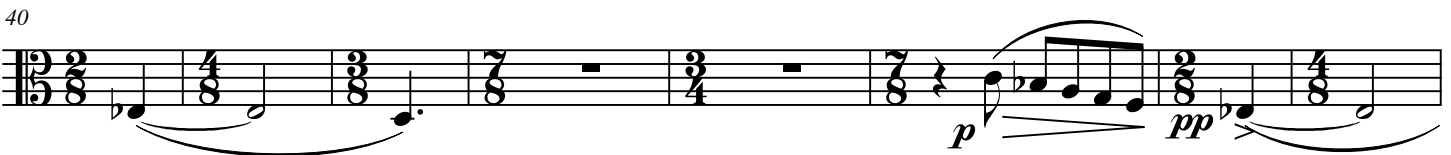
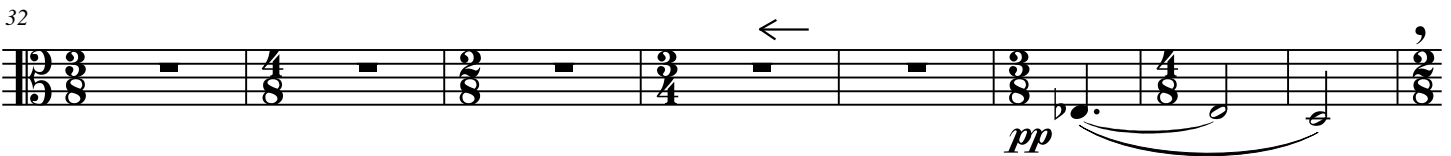
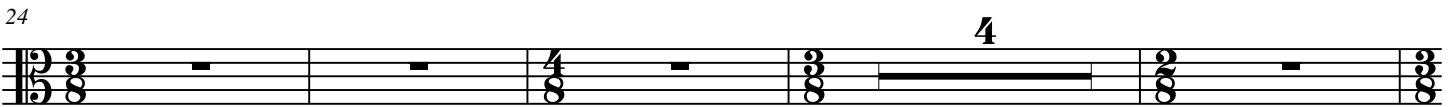
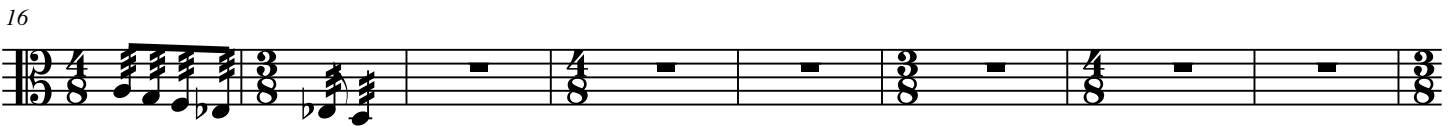
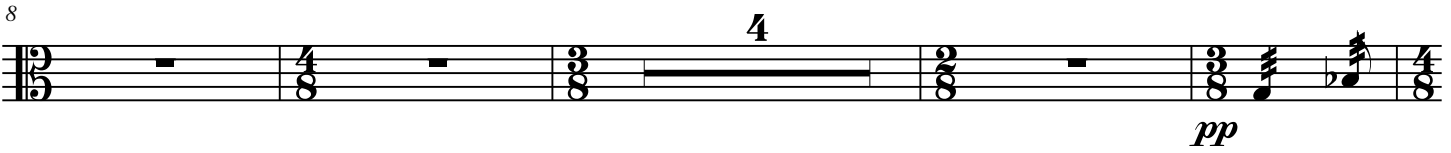
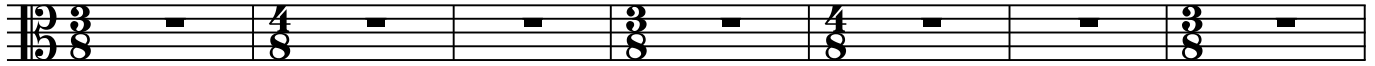

Reflection

65

a little faster

73

81

4

molto rit.

89

Lullaby

Viola IV

Scott Slapin

♩ = 92

mp (2x *pp*)

8

15 *mf*

21 *mf*

26 (2x) To Coda \oplus *rit.* *p*

34 (♩ = 108) *a little faster*

44 *pizz.*

51

Lullaby

6

58 *arco*
div. (Cadenza) *a tempo* *D.S. al Coda*

f *pp*

65 \emptyset *Molto Rit.*

p *Molto Rit.*

Song and Dance

Viola IV

Scott Slapin

SONG $\text{♩} = 88$
pizz.

Segue

49 DANCE ♩ = 176

pizz.

56
 Cues: *a tempo*
pizz.

63

70
 Cues:
pizz.
arco

76
 G.P.

85

94
 Cues:

100

108

116
