AMERICAN**VIOLA**SOCIETY

VIOLA REBELLION

FOR FOUR VIOLAS

JULIAN GLOVER
(2001-)

AVS PUBLICATIONS 076

Viola Rebellion

SCORE

2016

For Viola Quartet

Julian Glover

Procured and prepared by Tanya Solomon, Chair of the Scores Committee for the American Viola Society.

Score

Viola Rebellion

Julian Glover

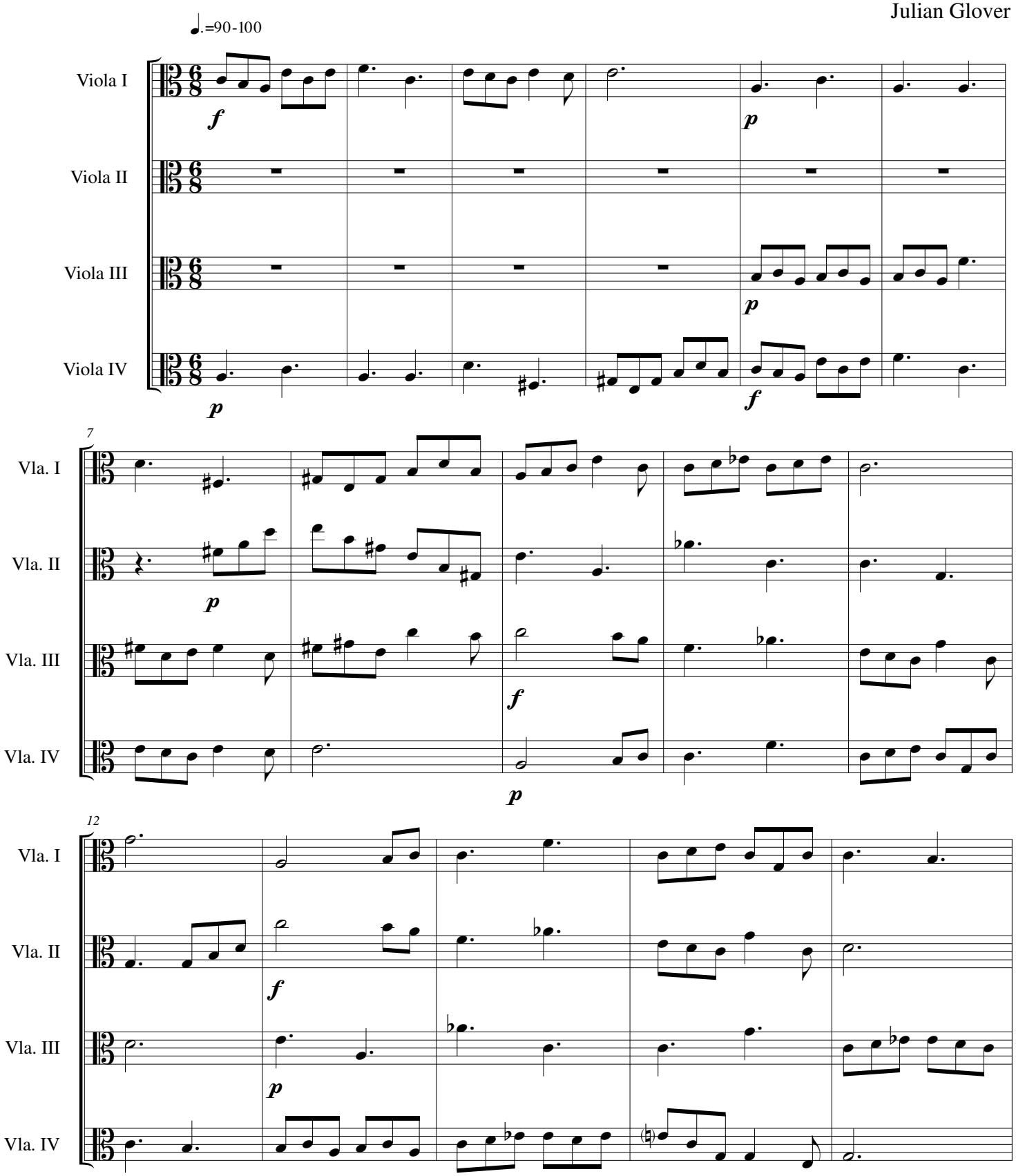

© Julian Glover 2016 - Creative Commons CC BY-NC-SA 4.0 (https://creativecommons.org/licenses/by-nc-sa/4.0/)
Free to use for performance

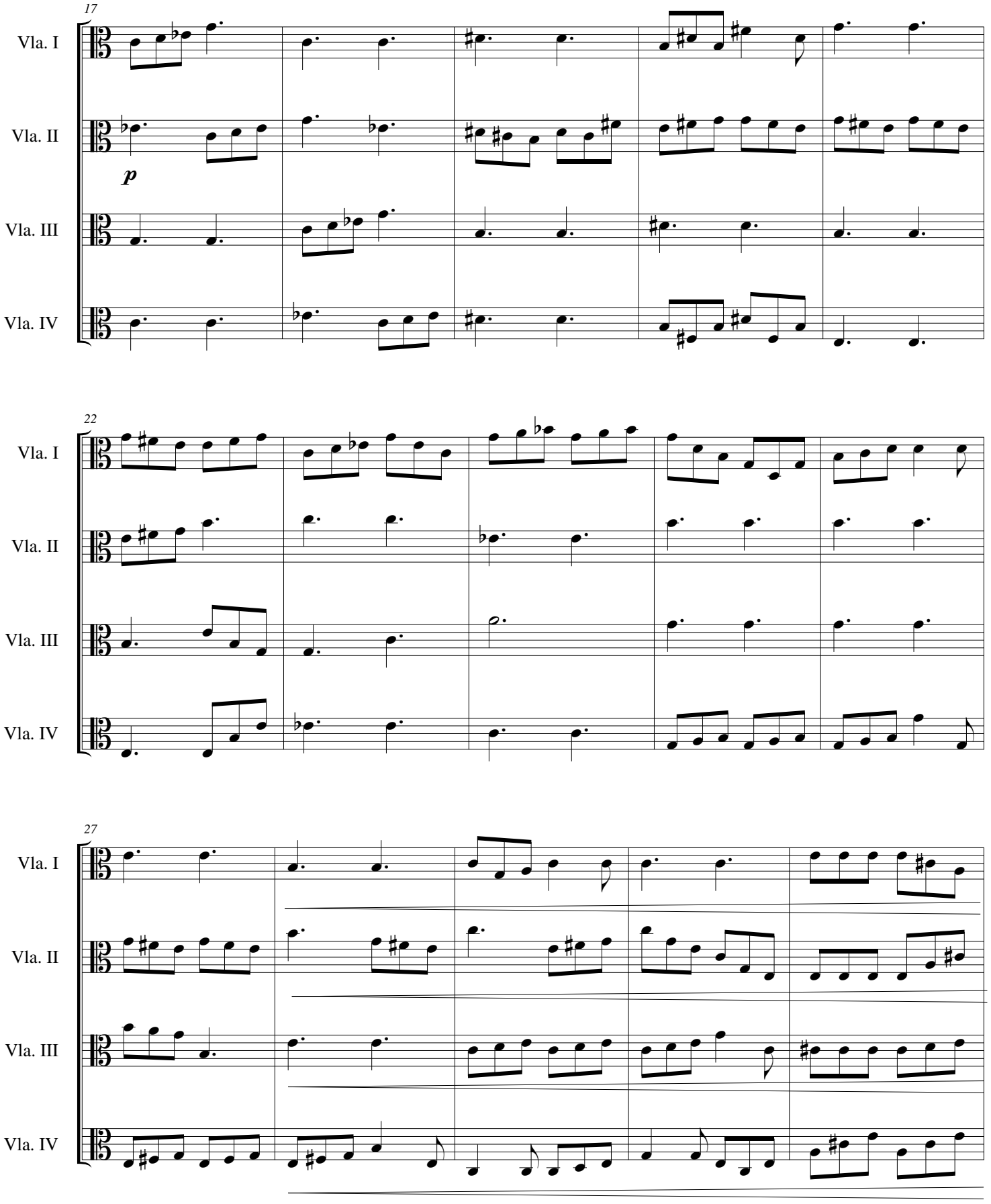
17
Vla. I
Vla. II
p
Vla. III
Vla. IV
22
Vla. I
Vla. II
Vla. III
Vla. IV
27
Vla. I
Vla. II
Vla. III
Vla. IV

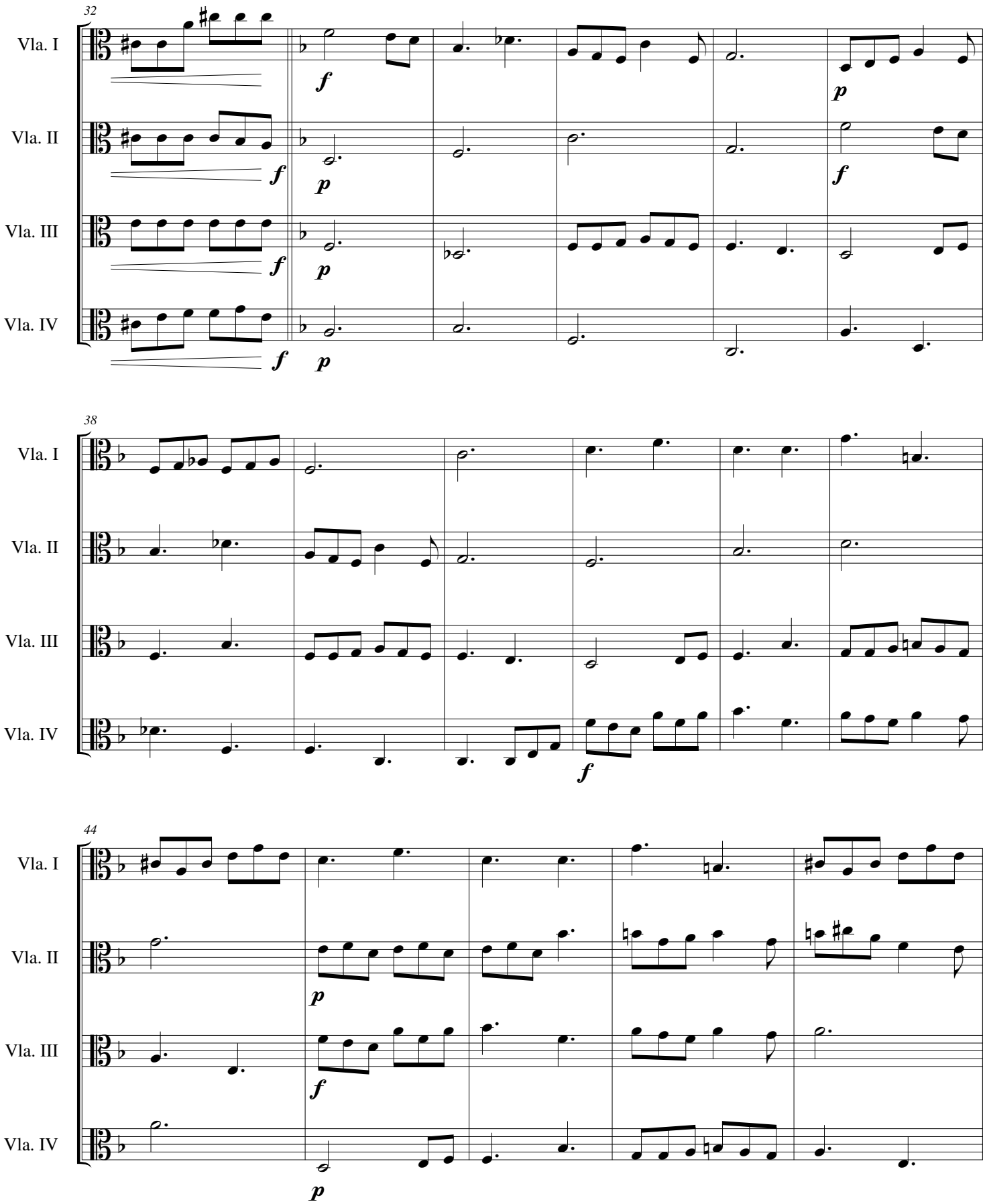
32
Vla. I
Vla. II
Vla. III
Vla. IV
38
Vla. I
Vla. II
Vla. III
Vla. IV
44
Vla. I
Vla. II
Vla. III
Vla. IV

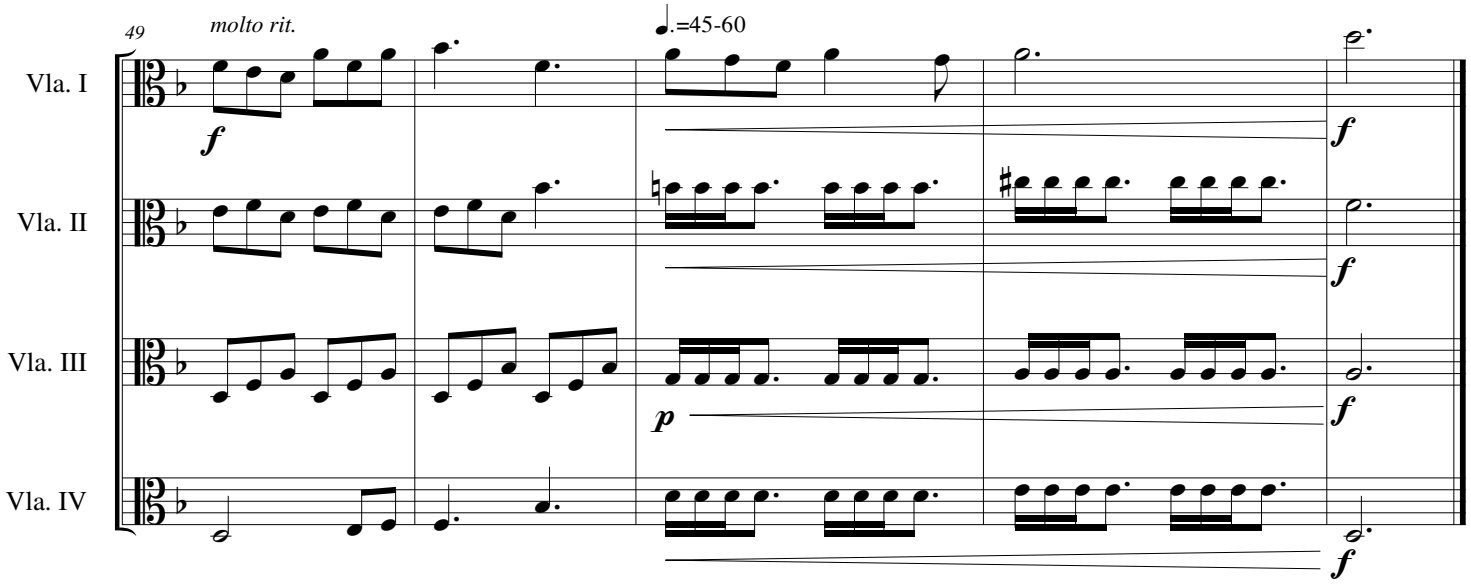
49
molto rit.
♩.=45-60
Vla. I
Vla. II
Vla. III
Vla. IV
f
p

Viola I

Viola Rebellion

Julian Glover

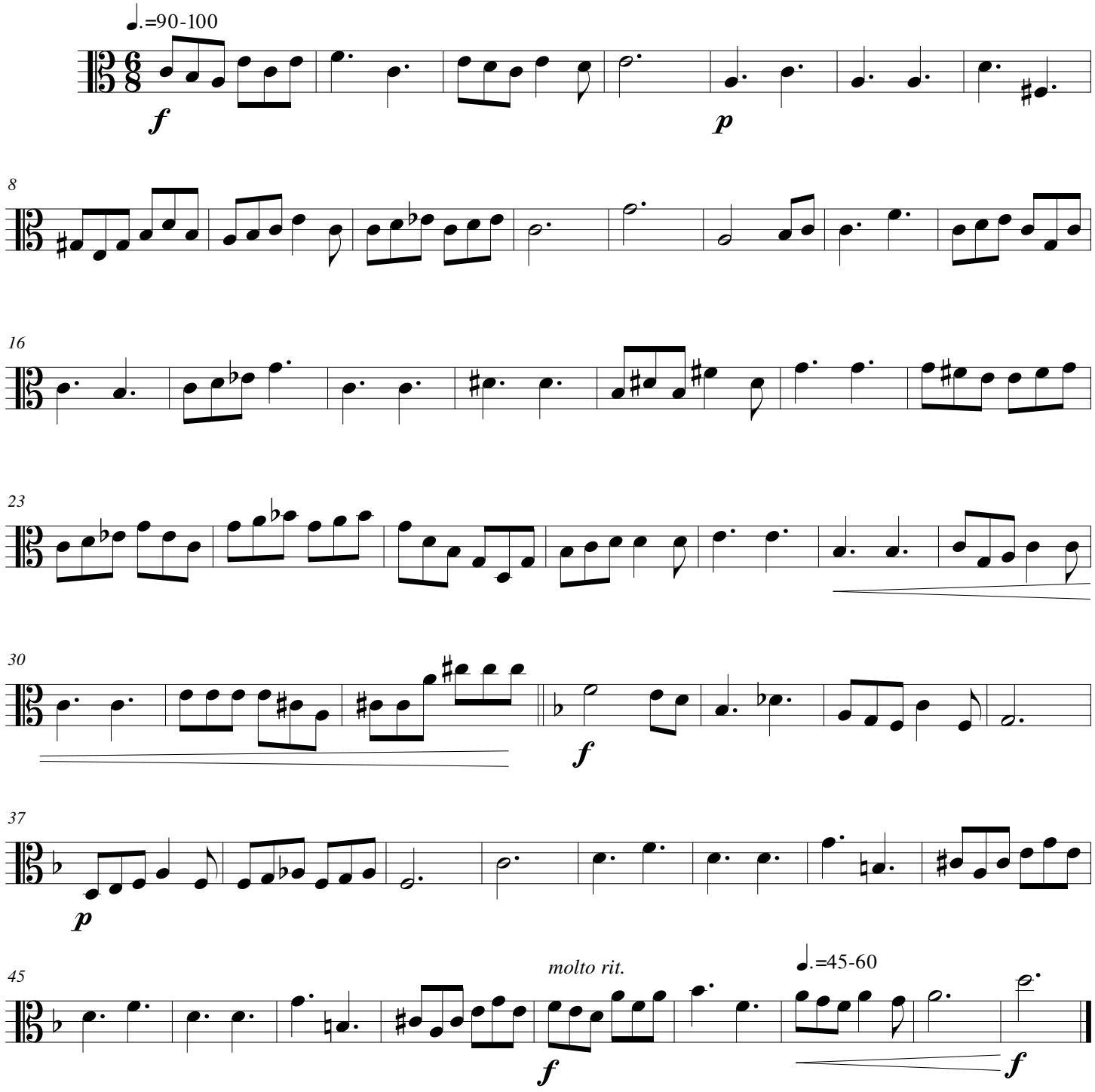

© Julian Glover 2016 - Creative Commons CC BY-NC-SA 4.0 (https://creativecommons.org/licenses/by-nc-sa/4.0/)
Free to use for performance

Viola II

Viola Rebellion

Julian Glover

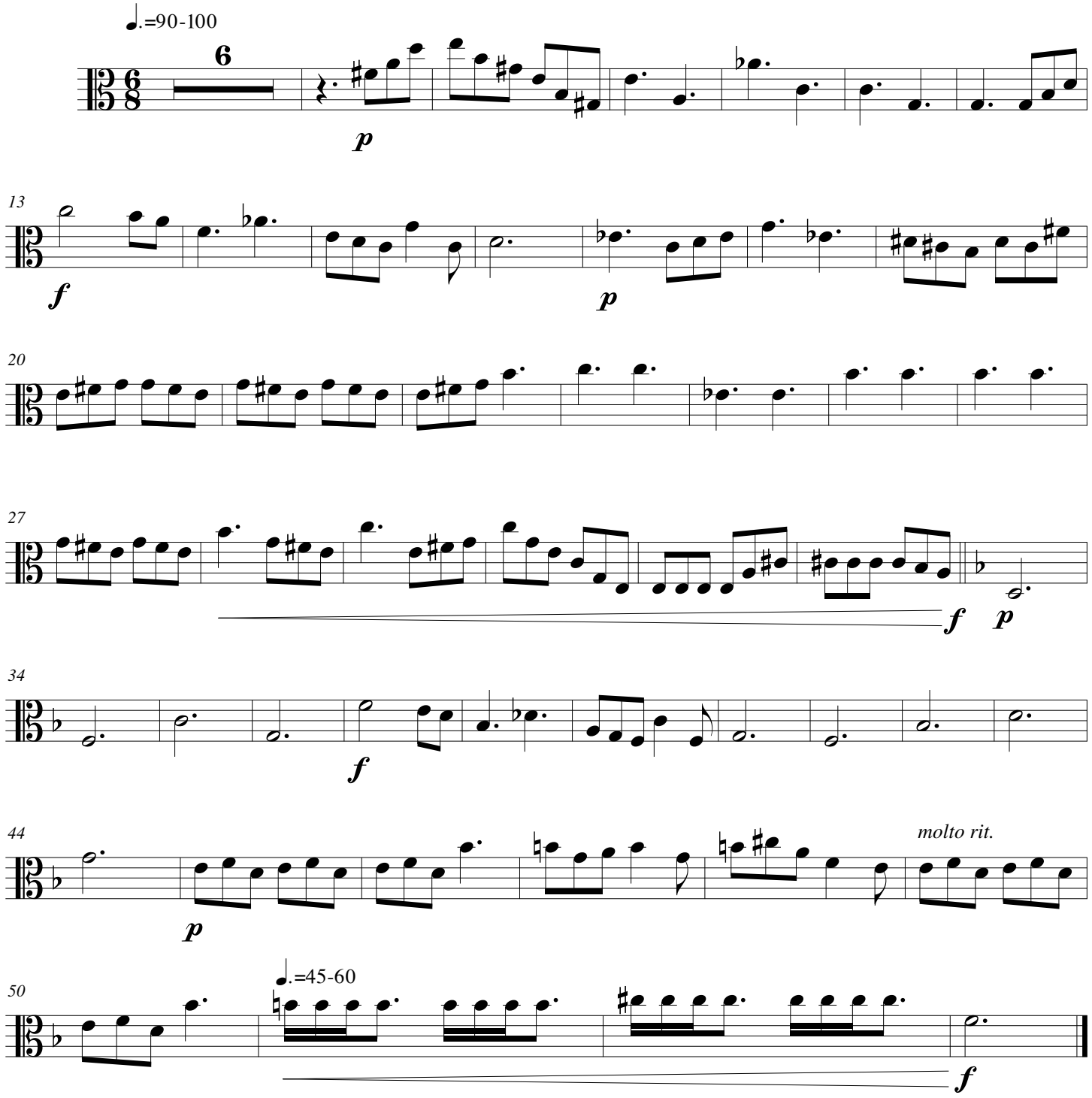

© Julian Glover 2016 - Creative Commons CC BY-NC-SA 4.0 (https://creativecommons.org/licenses/by-nc-sa/4.0/)
Free to use for performance

Viola III

Viola Rebellion

Julian Glover

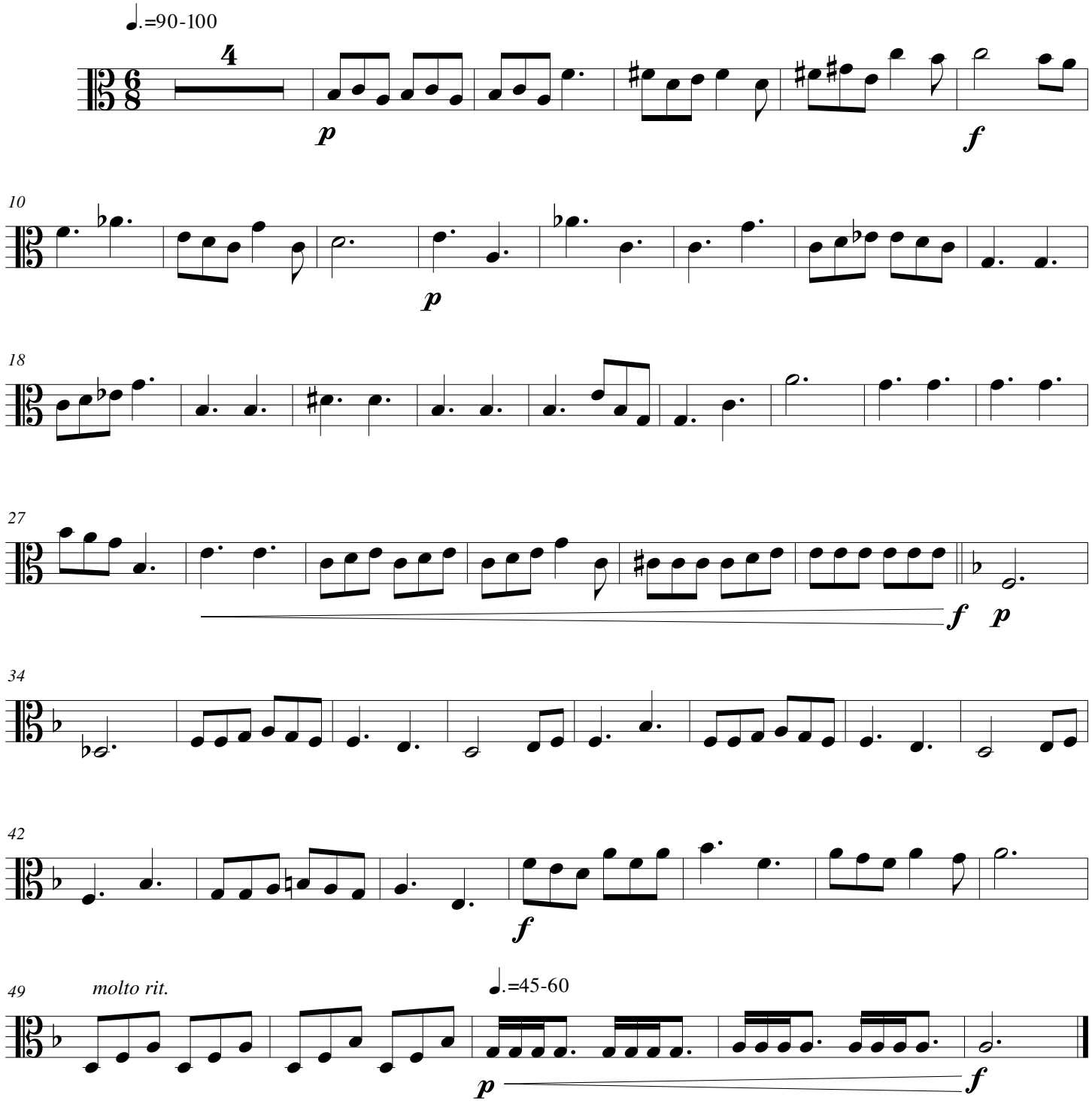

© Julian Glover 2016 - Creative Commons CC BY-NC-SA 4.0 (https://creativecommons.org/licenses/by-nc-sa/4.0/)
Free to use for performance

Viola IV

Viola Rebellion

Julian Glover

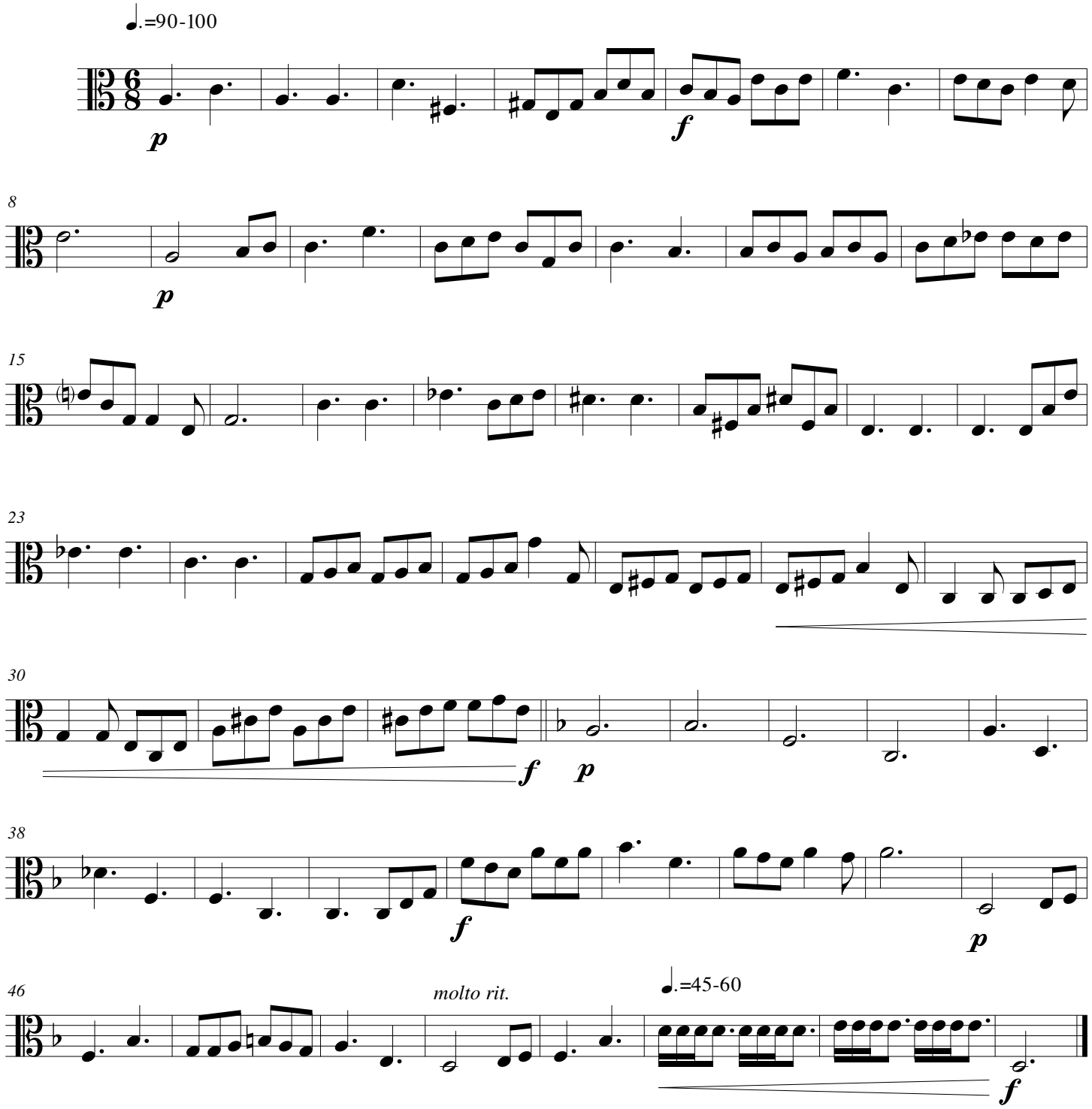

© Julian Glover 2016 - Creative Commons CC BY-NC-SA 4.0 (https://creativecommons.org/licenses/by-nc-sa/4.0/)
Free to use for performance